PROJET

ÎLOT SACRÉ

www.ilôt-sacré.brussels

REALISATION

galika

ARCHITECTES

DDS & PARTNERS

BATIMENT DILIGENCE
STUDIO D.3.1

NOMBRE DE CHAMBRES 0

SURFACE BRUTE 46 m2

SURFACE TERRASSE 3 m2

ETAGE 3

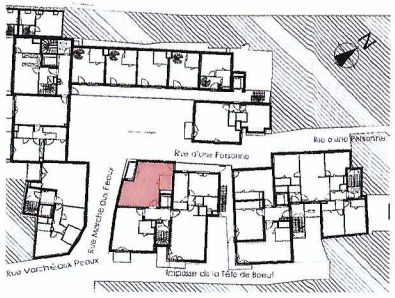

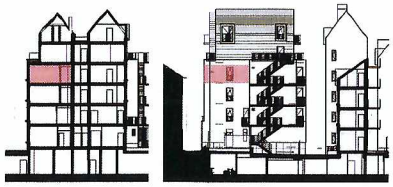

0 0.35 1.75M

Document non contractuel
Les surfaces, les cotes et le schéma de la cuisine sont donnés à titre indicatif

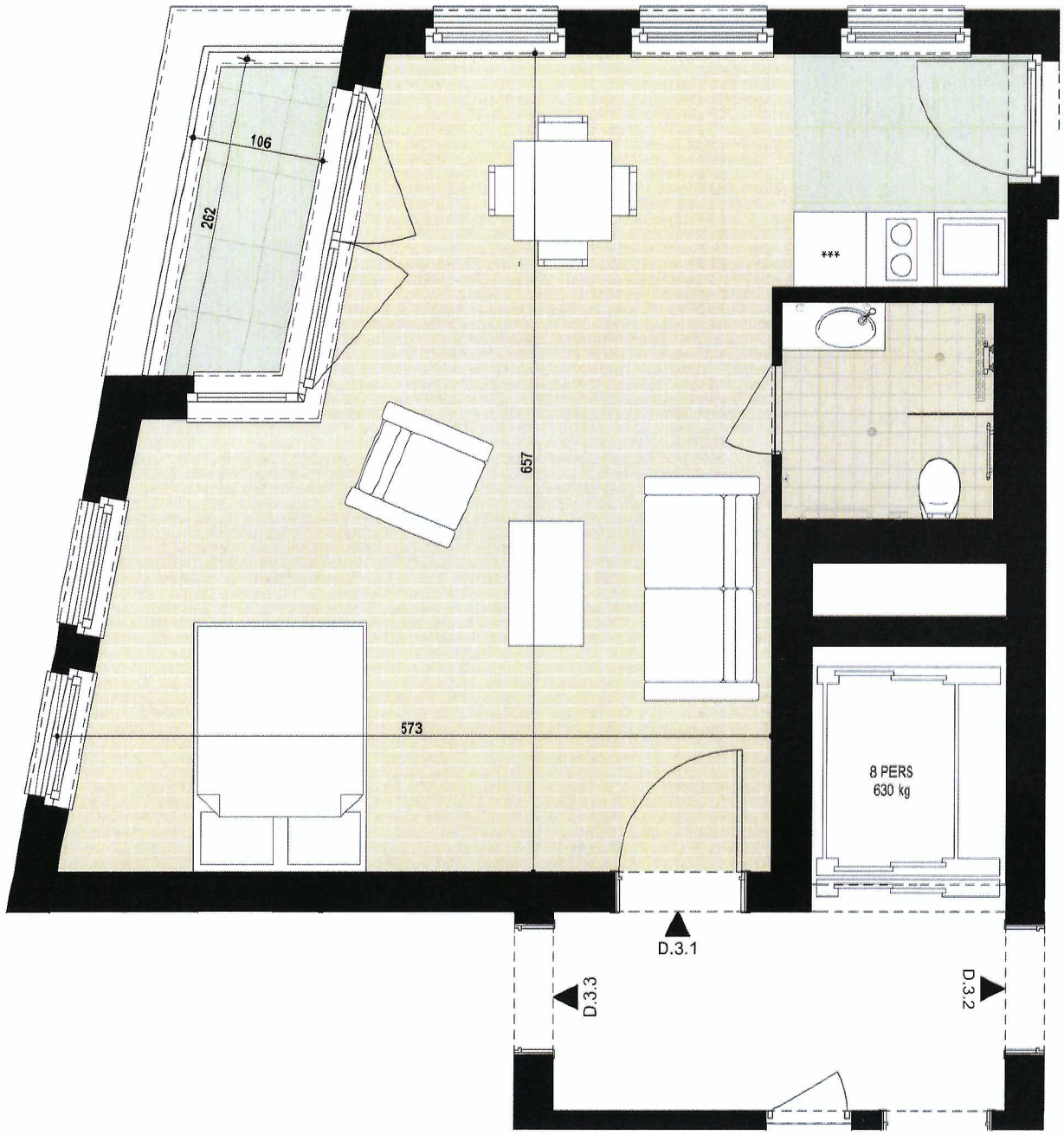

19/12/2014