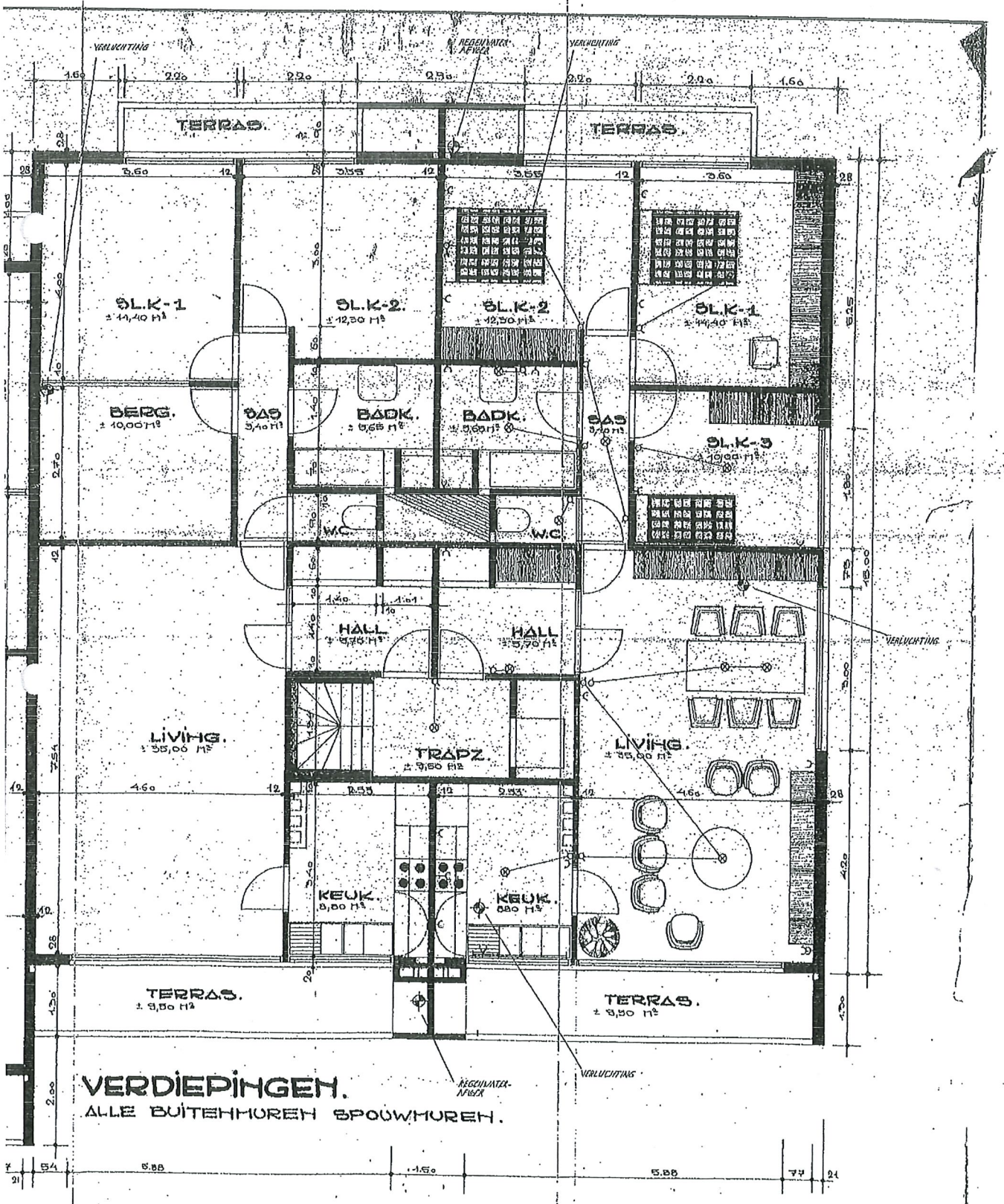

VERDIEPINGEN.

ALLE BUITENMUREN SPOUWMUREN.